

DEED TO RIGHT-OF-WAY

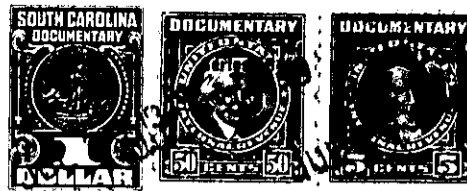

THE STATE OF SOUTH CAROLINA,
COUNTY OF GREENVILLE

KNOW ALL MEN BY THESE PRESENTS, That I (or we) Nathan A. Ridgeway and
Rose L. Ridgeway

TWO HUNDRED THIRTY TWO & 50/100 DOLLARS
in consideration of the sum of (\$232.50), to me (or us) in hand paid, and other valuable consid-
eration at and before sealing and delivering hereof, by the City of Greenville, South Carolina, receipt of which is hereby
acknowledged, have granted, bargained, sold, and released, and by these presents do grant, bargain sell, and release
unto the said City of Greenville, South Carolina, its successors and assigns, a right-of-way for the construction of a
section of the street on East side of Rutherford Street
in the City of Greenville, State and County aforesaid, for the purpose of locating, constructing, improving, and main-
taining the above described street. Bounded

by lands of H.W. Barton on the North, other lands of the grantors on the East,
Beulah H. Seawell on the South and Rutherford Street on the West.

Described as follows: All that piece, parcel or strip of land on the East side
of Rutherford Street in the City of Greenville, S.C., beginning at the
common corner between the property of Nathan A & Rose L. Ridgeway and
that of Beulah H. Seawell and running thence North along Rutherford
Street 68.1 feet to the common corner between the property of Nathan
A. & Rose L. Ridgeway and that of H.W. Barton, thence Easterly along the
Ridgeway & Barton property line 6.8 feet to a point; thence South across
the Ridgeway property 68.5 feet to a point on the Ridgeway and Seawell
property line and thence Westerly along said line 6.8 feet to the point
of beginning on Rutherford Street.

"Special Provisions:" None.